Draft 2/2/2026

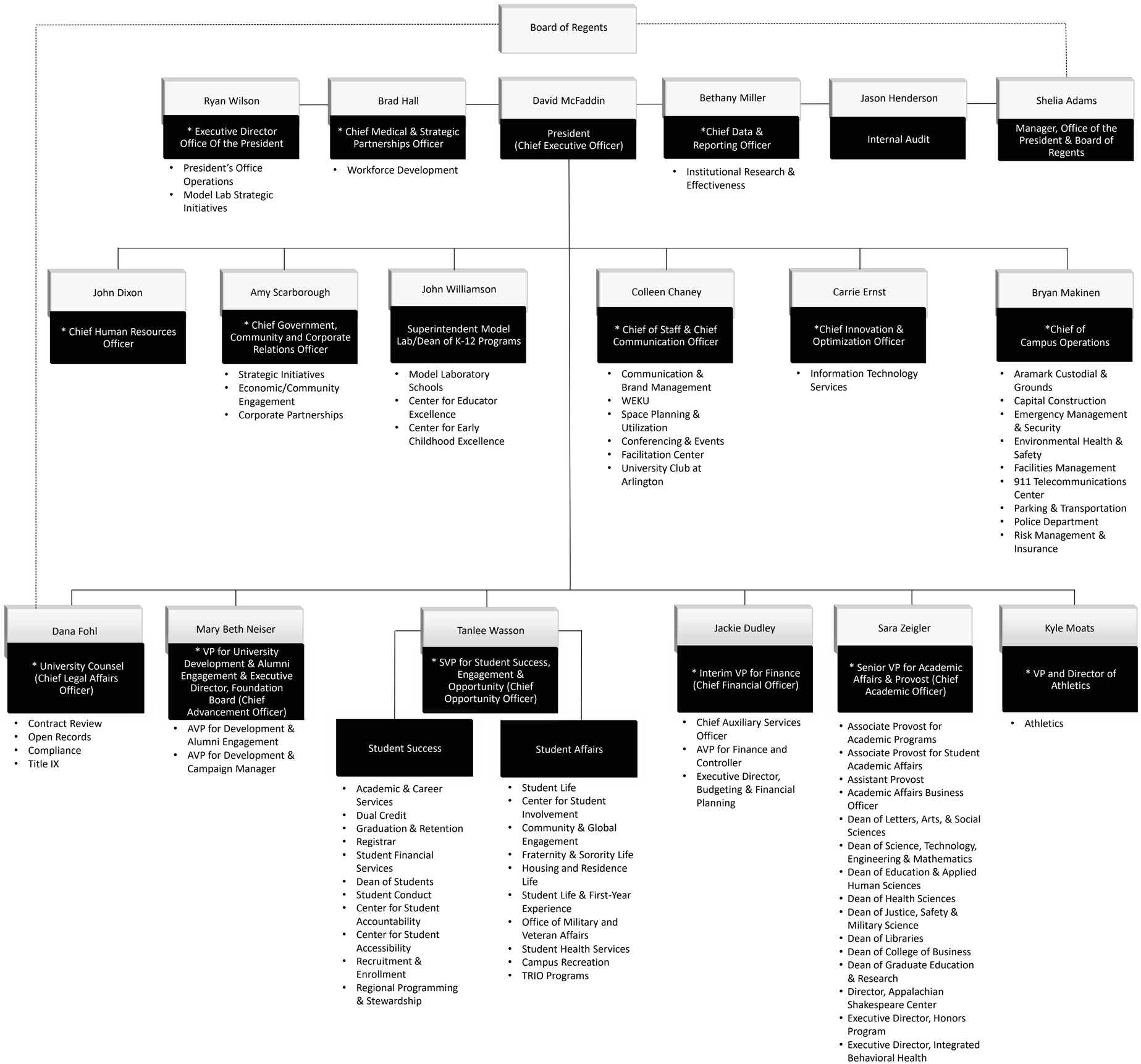

* Denotes President's Cabinet